

So You Found a Lost Animal. Now What?

Here are some important tips on how you can help that animal get back home

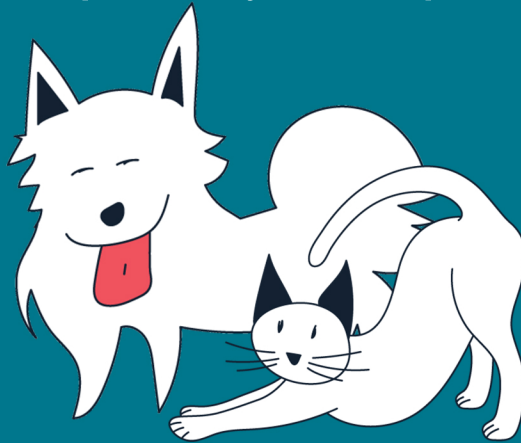

COLLAR & MICROCHIP



If the animal has a collar, start by calling/texting the number. You can also visit a vet and ask them to scan for a microchip.

ANIMAL SHELTERS



Google local animal shelters and complete an online found pet report. Send a photo of the pet with the date/location and your contact information.

GO FOR A WALK



While being safe and practicing social distancing, walk the dog in the neighborhood it was found. Ask neighbors for help. This is also the perfect time to post "Found Pet" signs.

SOCIAL MEDIA



Take a photo of the animal and post it on social media. Facebook, NextDoor, and Craigslist all have lost and found pet sections.

FINDING ROVER



Take a good, clear photo of the pet and register it at [FindingRover.com](https://www.findingrover.com) for free!